

ZONING DATA:

LOT AREA - SEE SITE PLAN = 10,563 SQ.FT.

F.A.R.	3.50
MAX. BUILDABLE -	36,970 SQ.FT.

BUILDING SQUARE FOOTAGE:

1ST FLOOR - 9,335.00 SQ.FT.
2ND FLOOR - 9,100.00 SQ.FT.

2ND FLOOR - 9,100.00 SQ.FT.
3RD FLOOR - 9,100.00 SQ.FT.

4TH FLOOR - 9,100.00 SQ.FT.

TOTAL = 36,635.00 SQ.FT.

ENERGY CONSERVATION CODE COMPLIANCE STATEMENT

CERTIFY THAT I AM A REGISTERED ENERGY PROFESSIONAL (REP). I ALSO CERTIFY THAT TO THE BEST OF MY PROFESSIONAL KNOWLEDGE AND BELIEF THAT THE ATTACHED PLANS FOR 4444 N. SHERIDAN RD FULLY COMPLY WITH THE REQUIREMENTS OF CHAPTER 18-13, ENERGY CONSERVATION, OF THE MUNICIPAL CODE OF CHICAGO, AS EFFECTIVE 4-22-09.

SIGNED: _____ DATE: JUNE 29, 2016

SIGNED: _____

(ARCH.)
ILLINOIS LICENSE NUMBER: 001-010137

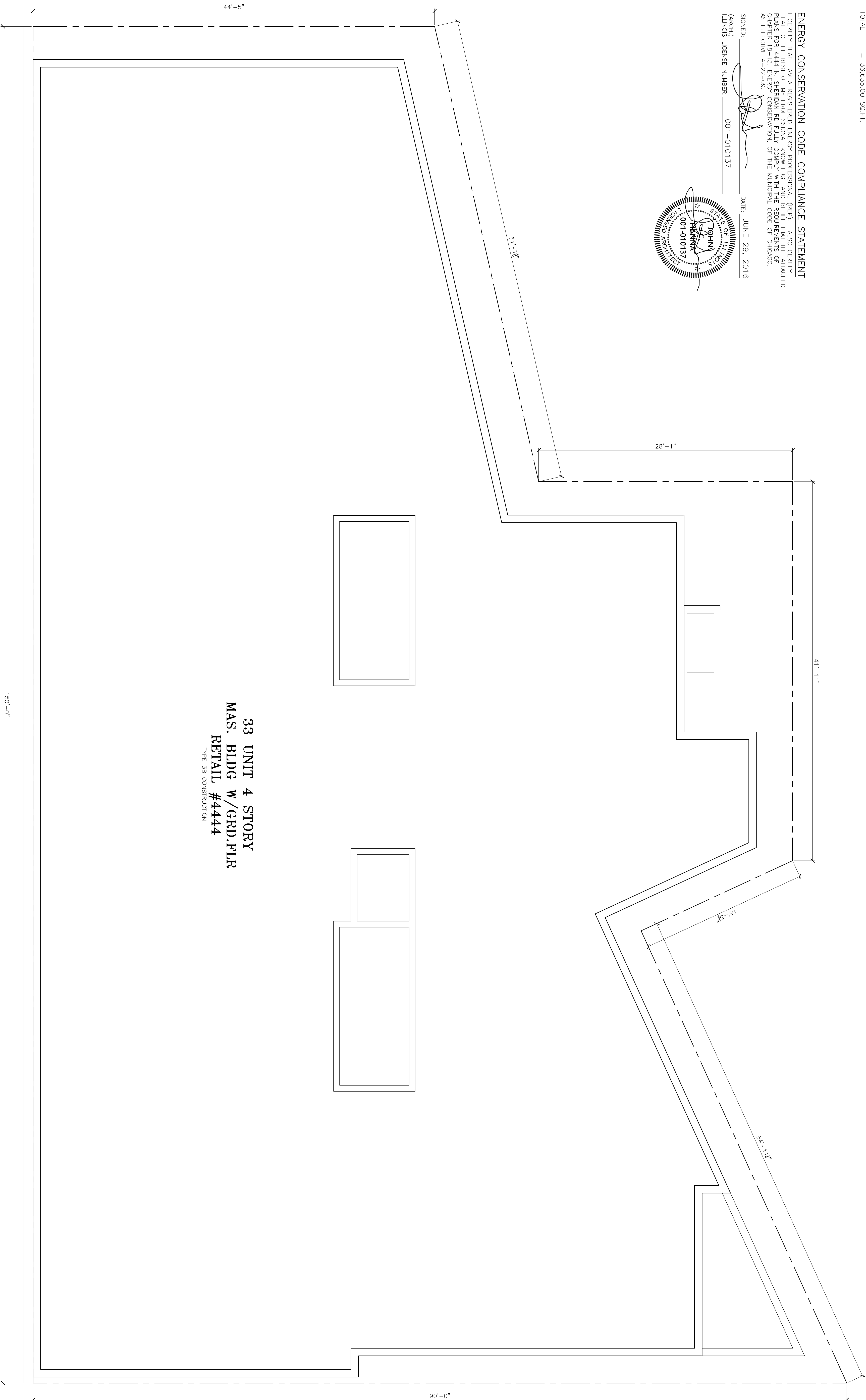
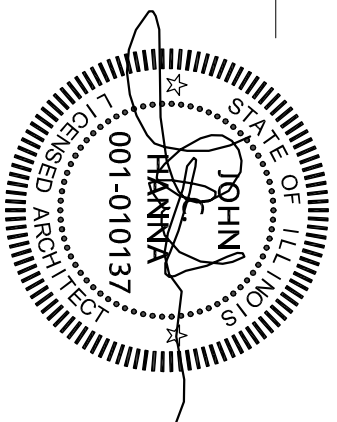

SITE PLAN

SCALE: 3/16" = 1'-0"

TWO WAY N. SHERIDAN RD

TWO WAY

— JI HANNA •
ARCHITECTS, INC.

(312) 750-1800

180 W. WASHINGTON
CHICAGO, ILLINOIS 60602

FAX (312) 750-1801

PROFESSIONAL DESIGN FIRM
ARCHITECT CORPORATION
LICENSE NUMBER 184 - 001488

LICENSE NUMBER 184 - 00148

WARNING:

This plan Protected under Copyright Laws. Original mylar drawing on file at the Architects' office can be reproduced with the Architects permission only. If someone wishes to copy this plan; contact John Hamann (312) 750-1800

(312) 750-1800

ISSUED FOR REVIEW

ISSUED FOR REVIEW

ISSUED FOR PERMIT JUNE 30, 2016

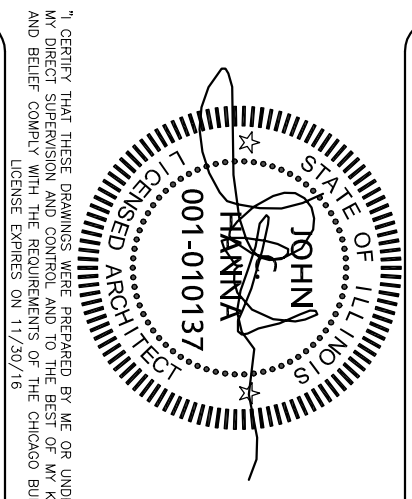

I CERTIFY THAT THESE DRAWINGS WERE PREPARED BY ME OR UNDER MY DIRECT SUPERVISION AND CONTROL, AND TO THE BEST OF MY KNOWLEDGE AND BELIEF COMPLY WITH THE REQUIREMENTS OF THE CHICAGO BUILDING CODE.

LICENSE EXPIRES ON 11/30/16

PROJECT NAME & ADDRESS

4444 N. SHERIDAN R.
33 UNIT APART.
W/GRD.FLR. RETAIL
CHICAGO, ILLINOIS

SHEET TITLE

SITE PLAN

FILENAME

SHEET NUMBER

A-1

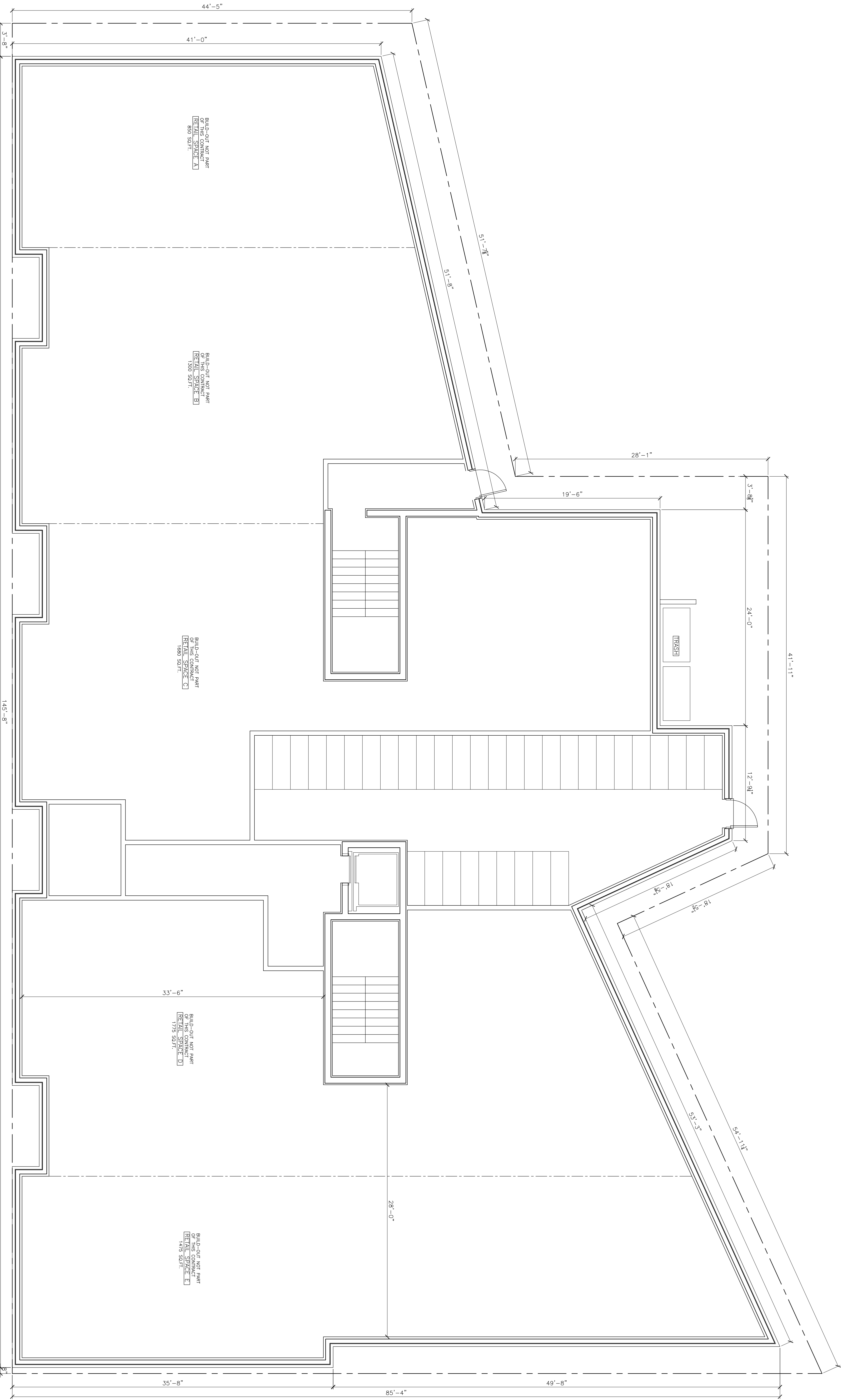

FIRST FLOOR PLAN
SCALE: 3/16" = 1'-0"

N. SHERIDAN RD



(312) 750-1800

180 W. WASHINGTON
CHICAGO, ILLINOIS 60602
FAX (312) 750-1801

PROFESSIONAL DESIGN FIRM
ARCHITECT CORPORATION
LICENSE NUMBER 184 - 001485

WARNING: This plan is protected under Copyright Law. It is the property of HANNA ARCHITECTS, INC. and is not to be reproduced without the written permission of the Architects' office. Any reproduction of this plan without the written permission of the Architects' office can be considered a violation of the Copyright Law. To copy this plan, contact John Hanna (312) 750-1800.

ISSUED FOR REVIEW _____
ISSUED FOR REVIEW _____
ISSUED FOR PERMIT _____ JUNE 30, 2016
ISSUED FOR BID _____

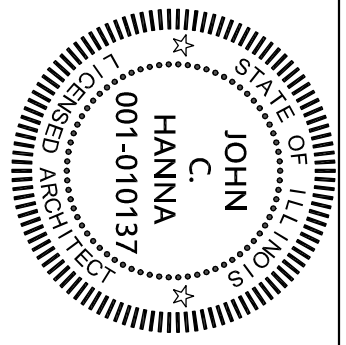

PROJECT NAME & ADDRESS
4444 N. SHERIDAN RD
33 UNIT APART.
W/GRD FLR. RETAIL
CHICAGO, ILLINOIS

SHEET TITLE
FIRST FLOOR
PLAN

FILENAME

SHEET NUMBER

A-2

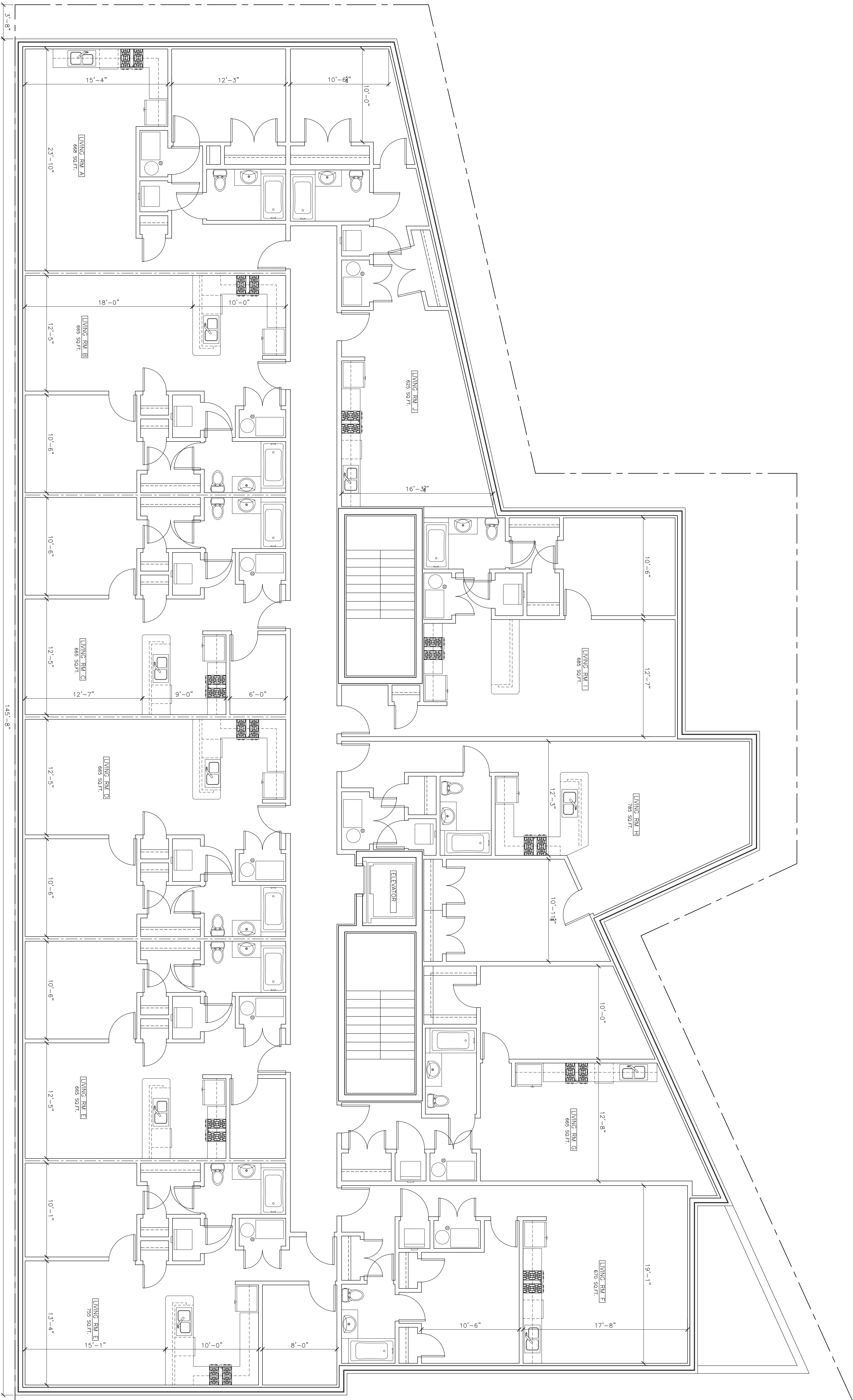

⊕ SECOND THRU FOURTH FLOOR PLAN
SCALE: 3/16" = 1'-0"

N. SHERIDAN RD



(312) 750-1800

180 W. WASHINGTON
CHICAGO, ILLINOIS 60602
FAX (312) 750-1801

PROFESSIONAL DESIGN FIRM
ARCHITECT CORPORATION
LICENSE NUMBER 184 - 001485

WARNING:
This plan, projected under copyright, is the property of Hanna Architects, Inc. at the architect's office can be reproduced with the architect's permission to copy this plan, contact John Hanna (312) 750-1800

ISSUED FOR REVIEW
ISSUED FOR REVIEW
ISSUED FOR PERMIT
ISSUED FOR BID

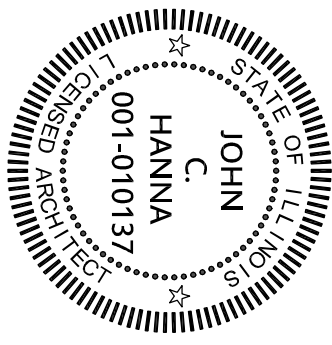

PROJECT NAME & ADDRESS
4444 N. SHERIDAN RD
33 UNIT APART.
W/GRD FLR. RETAIL
CHICAGO, ILLINOIS

SHEET TITLE

TYPICAL FLOOR
PLANS

FILENAME

SHEET NUMBER

A-3



(312) 750-1800

180 W. WASHINGTON
CHICAGO, ILLINOIS 60602
FAX (312) 750-1801

PROFESSIONAL DESIGN FIRM
ARCHITECT CORPORATION
LICENSE NUMBER 184 - 001485

WARNING:
This plan is protected under Copyright Law. No part of this plan may be reproduced or transmitted in any form or by any means, electronic, mechanical, photocopying, recording, or by any information storage and retrieval system, without the prior written permission of the Architect's office. No reproduction of this plan may be made for any purpose other than that for which it was prepared. If you wish to reproduce or transmit this plan, you must first obtain the written permission of the Architect's office. If you wish to copy this plan, contact John Hanna (312) 750-1800

ISSUED FOR REVIEW _____
ISSUED FOR REVIEW _____
ISSUED FOR PERMIT JUNE 30, 2016 _____
ISSUED FOR BID _____

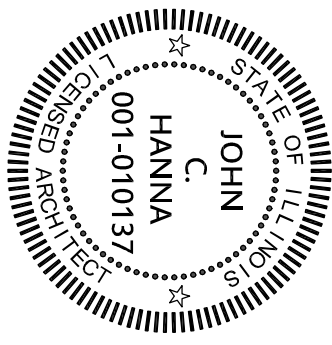

PROJECT NAME & ADDRESS
4444 N. SHERIDAN RD
33 UNIT APART.
W/GRD.FLR. RETAIL
CHICAGO, ILLINOIS

SHEET TITLE

ROOF DECK
PLAN

FILENAME

SHEET NUMBER

A-4

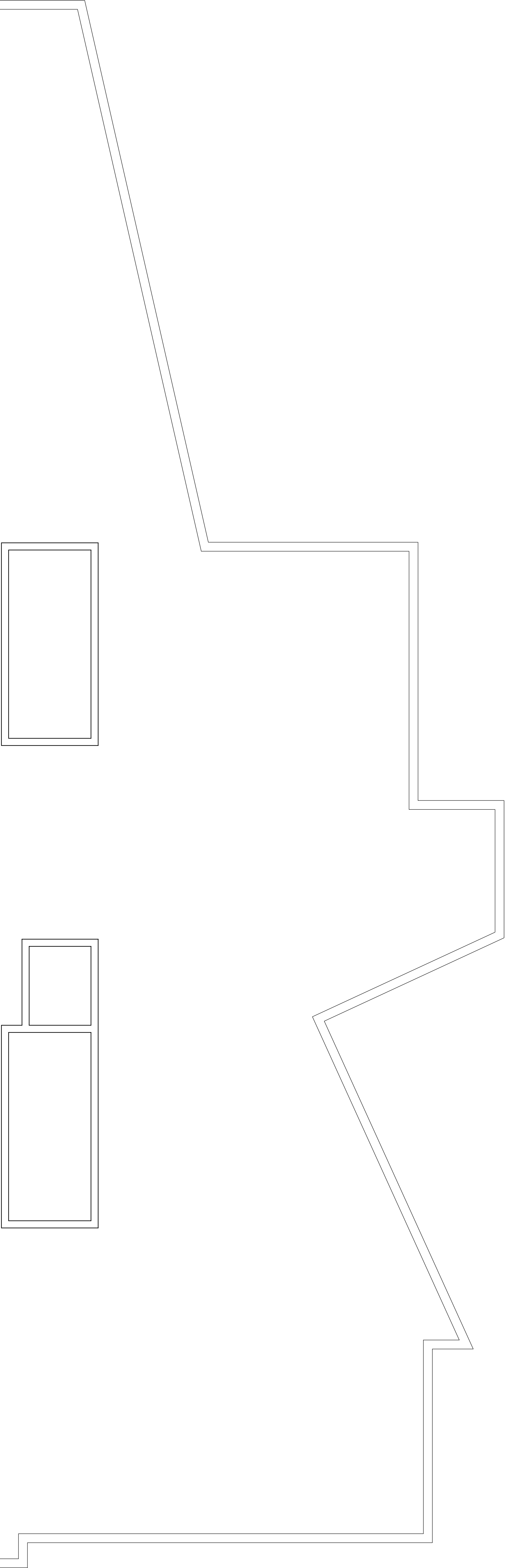

⊕ ROOF DECK PLAN
SCALE: 3/16" = 1'-0"