

5812 W. HIGGINS AVENUE
CHICAGO, ILLINOIS 60630

MM SURVEYING CO., INC.

PROFESSIONAL DESIGN FIRM No. 184-003233

PHONE: (773)282-5900
FAX: (773)282-9424
www.mmsurvey1285@sbcglobal.net



LOT 88 IN SHERIDAN DRIVE SUBDIVISION, BEING A SUBDIVISION OF THE NORTH 1/4 OF THE EAST 1/2 OF THE EAST 1/2 OF THE NORTHWEST 1/4 OF SECTION 17, TOWNSHIP 40 NORTH, RANGE 14, EAST OF THE THIRD PRINCIPAL MERIDIAN, TOGETHER WITH THAT PART OF THE WEST 1/2 OF SAID NORTHWEST 1/4 WHICH LIES NORTH OF THE SOUTH 800 FEET THEREOF AND EAST OF THE GREEN BAY ROAD, IN COOK COUNTY, ILLINOIS.

TOTAL LAND AREA = 8,080 sq. ft.

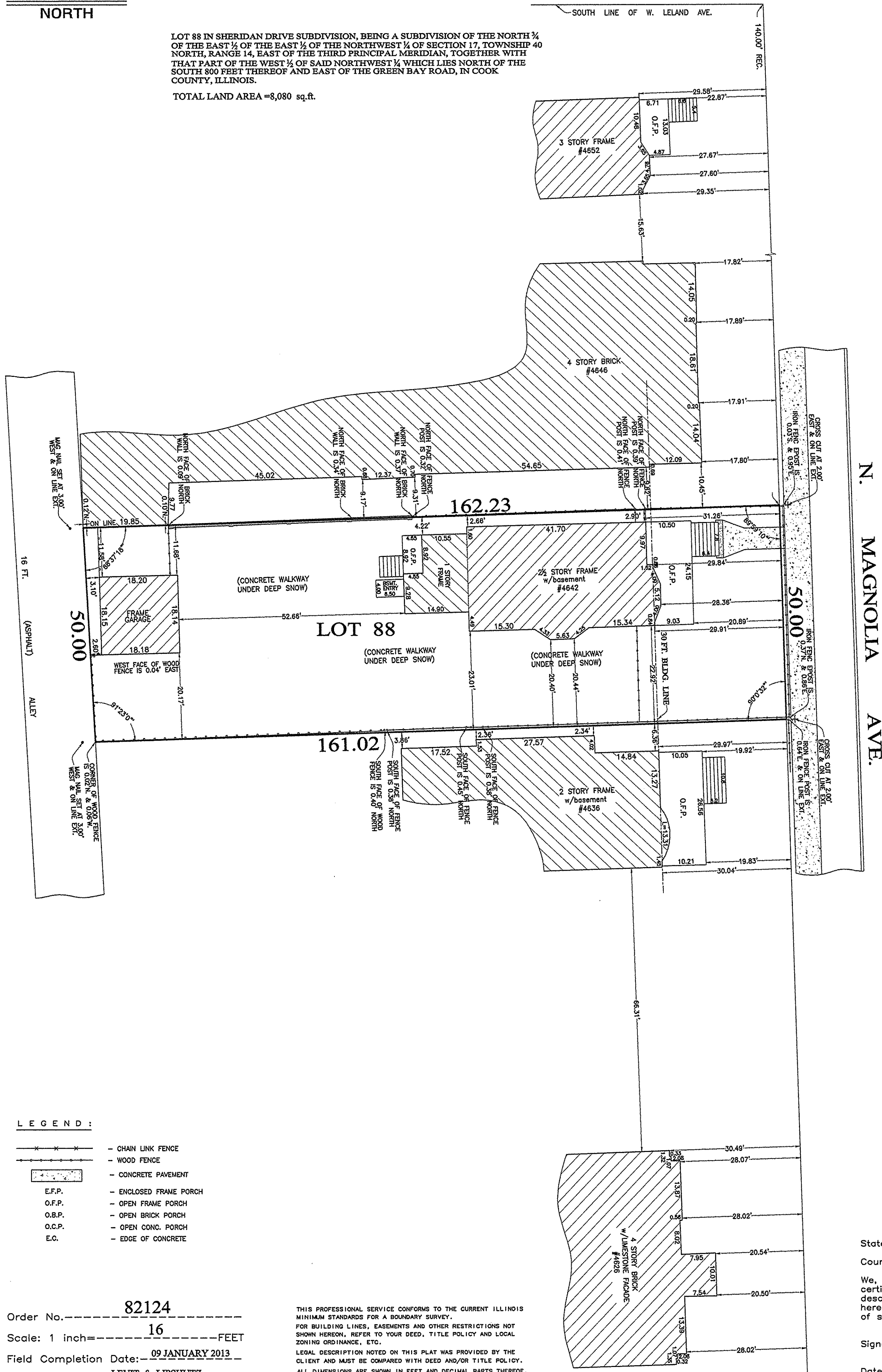

LEGEND:

- x - x - CHAIN LINK FENCE
- - - WOOD FENCE
- [Pattern] - CONCRETE PAVEMENT
- E.F.P. - ENCLOSED FRAME PORCH
- O.F.P. - OPEN FRAME PORCH
- O.B.P. - OPEN BRICK PORCH
- O.C.P. - OPEN CONC. PORCH
- E.C. - EDGE OF CONCRETE

Order No. 82124
Scale: 1 inch = 16 FEET
Field Completion Date: 09 JANUARY 2013
Ordered by: LEVIT & LIPSHUTZ

THIS PROFESSIONAL SERVICE CONFORMS TO THE CURRENT ILLINOIS MINIMUM STANDARDS FOR A BOUNDARY SURVEY. FOR BUILDING LINES, EASEMENTS AND OTHER RESTRICTIONS NOT SHOWN HEREON, REFER TO YOUR DEED, TITLE POLICY AND LOCAL ZONING ORDINANCE, ETC.
LEGAL DESCRIPTION NOTED ON THIS PLAT WAS PROVIDED BY THE CLIENT AND MUST BE COMPARED WITH DEED AND/OR TITLE POLICY. ALL DIMENSIONS ARE SHOWN IN FEET AND DECIMAL PARTS THEREOF.

State of Illinois ss
County of Cook
We, M M Surveying Co., Inc., do hereby certify that we have surveyed the above described property and that the plat hereon drawn is a correct representation of said survey.
Signature: M. McKeaylone
Date: 01-13-2014
REG. ILL. Land Surveyor No. 35-2522
LIC. EXP. NOVEMBER 30, 2014